

## Request for Proposal Asphalt Pavement Crack Filling

The Miami County Engineer is accepting proposals to clean and fill asphalt pavement cracks at the following locations in Miami County:

Object ID	Roadways	From	To	Length (Mile)	Estimated Area (SY)
1	N Mexico RD	Bridge South of Eel River	US31	2.4	35,200
2	Town of Mexico	All Streets		4.5	42,240
3	Meridian Rd	Lovers Lane	Denver City Limits	5.7	70,224
4	Rock Hollow Estates	All Streets		2	34,027
5	Forest Ave	Blair Pike	Dead End	0.2	1,760
6	200 W	Bus. 31	500 S	2.6	30,507
7	Strawtown Pike	SR 218	SR 18	5.3	65,296
<b>Total</b>				<b>22.7</b>	<b>279,253</b>

Crack sealant shall be Hot Poured Sealant/ASTM 6690 Type II (LB - Pound) INDOT Spec Section 906.02 or approved equal.

Crack sealant should be stored, handled and heated to the manufacturer's specifications. The application temperature should be between 350°F and 400°F with the recommended temperature between 370°F and 390°F. The maximum temperature should never exceed 400°F. The material shall be heated in an oil-jacketed, double wall kettle with a full sweep agitator driven by a variable speed, reversible motor. (Pre-packaged material is acceptable.)

The sealant shall be placed on all cracks 3/32" and larger, or as directed by Miami County. All cracks shall be free of vegetation, dry, and cleaned with oil free compressed air prior to sealant application. The air compressor shall be capable of furnishing 70 cfm at a minimum of 100psi at the nozzle. Traffic shall not be allowed on the sealant until it has cured and the possibility of tracking of material does not exist.

The contractor is responsible for all materials, labor, equipment, and traffic control. The quantities will be for the actual number of square yards or pounds of crack sealant meeting the above specifications, completed and accepted.

Payment for this work will be made at the contract unit price per square yard completed and accepted. Final payment will not be made until all load tickets and inventories, or agreed square yard measurements, have been collected and approved by the City/County representative. Maps are enclosed showing the locations of work required in Appendix A.

The work is to be completed **no later than July 5, 2021.**

**The Contractor shall submit a certification of proposed material and Form 96 with their proposal. Proposals will be received until 9:00 a.m., Monday, April 8, 2021 by FAX or Email.**

Direct questions to Kerry Worl (Superintendent) at 765-473-7125 (Ext. 7) or Sean Yoon (Highway Engineer) at 765-472-7125 (Ext. 9).

Please send your quote to:

Sean Yoon  
 Miami County Highway Engineer  
 2180 North Mexico Road  
 Peru, IN 46970  
 FAX 765-473-8956  
[engineer52@miamicountyin.gov](mailto:engineer52@miamicountyin.gov)

Object ID	Roadways	Length (Mile)	Width (Feet)	Estimated Area (SY)	Rate (\$/SY)	Cost (\$)
1	N Mexico RD	2.4	25	35,200		
2	Town of Mexico	4.5	16	42,240		
3	Meridian Rd	5.7	21	70,224		
4	Rock Hollow Estates	2	29	34,027		
5	Forest Ave	0.2	15	1,760		
6	200 W	2.6	20	30,507		
7	Strawtown Pike	5.3	21	65,296		
					Total	

Contractor: \_\_\_\_\_ prepared by: \_\_\_\_\_

Address: \_\_\_\_\_

City, ST, ZIP: \_\_\_\_\_ Signature: \_\_\_\_\_

Telephone: \_\_\_\_\_

Email: \_\_\_\_\_

**Preparation of Proposal**

Miami County reserves the right to reject any or all bids and to waive any minor informality or irregularity in quotes received, if doing so best serves the interests of the county.

A contract award will be based on the total value proposed, including price, quality, and service, among other parameters that will conform to this Request for Proposal. We reserve the right to accept all, or part, or reject any proposal entirely.

Only signed proposals will be considered. It will be assumed the bidder is familiar with the requirements of any and all specifications. Any unauthorized changes in or additions to the proposal form, including any reservations, will be considered sufficient grounds for rejection. Any exceptions to the specifications should be noted. Bidders may explain exceptions on a separate sheet of paper enclosed with the other bidding documents.

The proposal shall be signed by a duly authorized representative or agent of the Contractor and such signature constitutes proof of that person’s authority to bind the Contractor.

**Taxes:** Prices quoted shall not include state or federal taxes from which the County is exempt. An exemption certificate will be furnished by Miami County upon request by the Contractor.

**Freight:** All delivery charges shall be included in the bid price and paid by the Contractor. Miami County will not be liable for any freight claims or unpaid freight bills arising from this purchase.

**Certificate of Insurance:** Awarded Contractor shall provide a Certificate of Insurance naming Miami County as Additional Insured for coverage in accordance with INDOT SS 103.04(b), (c) and (e):

(b) **Commercial General**

- 1. General Aggregate Limit \$2,000,000
- 2. Products-Completed Operations Aggregate Limit \$2,000,000
- 3. Each Occurrence Limit \$1,000,000.

(c) **Business Automobile Liability** This policy shall cover owned, non-owned, and hired vehicles. The combined single limit of liability for bodily injury and property damage liability per each accident shall be \$1,000,000.

(e) **Owner’s and Contractor’s Protective Liability Insurance Coverage for Operations of Designated Contractor** The named insured in this policy shall County of Miami, c/o Miami County Highway Department. The limits of coverage shall be not less than \$1,000,000 for all damages arising out of bodily injury or death in one occurrence, and for all damages arising out of injury to or destruction of property in any one occurrence. Subject to the limit per occurrence, an aggregate limit for the contract of not less than \$3,000,000 shall be provided during the policy period.

**Work Zone Safety:** When performing work within the right-of-way, the Contractor agrees that for all work done in the county road right-of-way, easement or other county property, that they shall be solely responsible for work zone safety and shall hold the county harmless and agree to indemnify the county from all claims that arise from their work in the right-of-way, and further, they agree that they will adhere to the Indiana Manual on Uniform Traffic Control Devices (IN-MUTCD) during the project. The Contractor is responsible for providing, installing, maintaining, and cleaning warning signs and protective devices; removing warning signs and protective devices when the work is complete; and providing flaggers for the protection of the traveling public and workers on the site.

# APPENDIX A – Location Map

## Vicinity Map

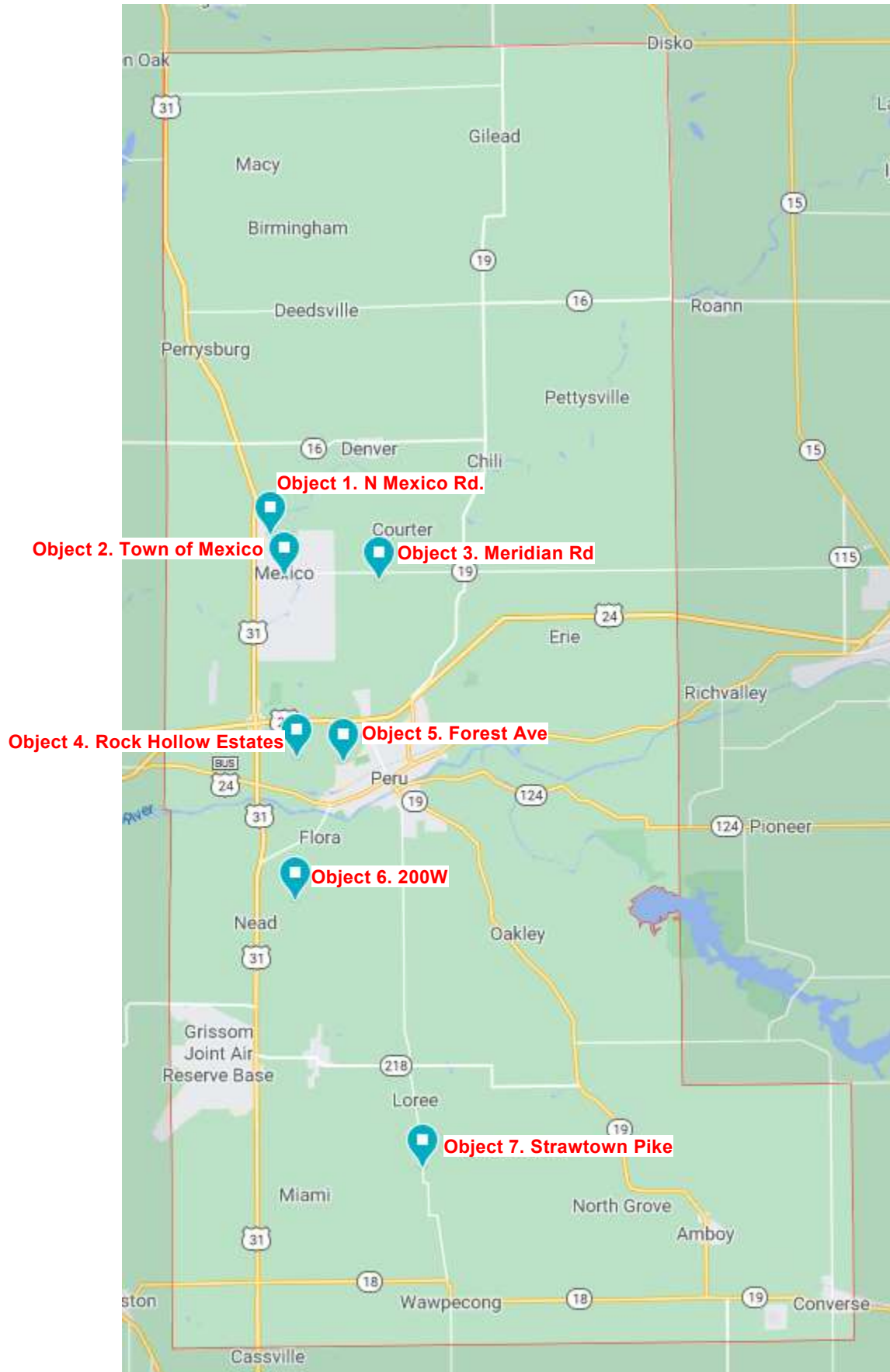

**Object 1. N Mexico Rd. ( $40^{\circ}50'6.82''N$ ,  $86^{\circ}7'19.06''W$ )**

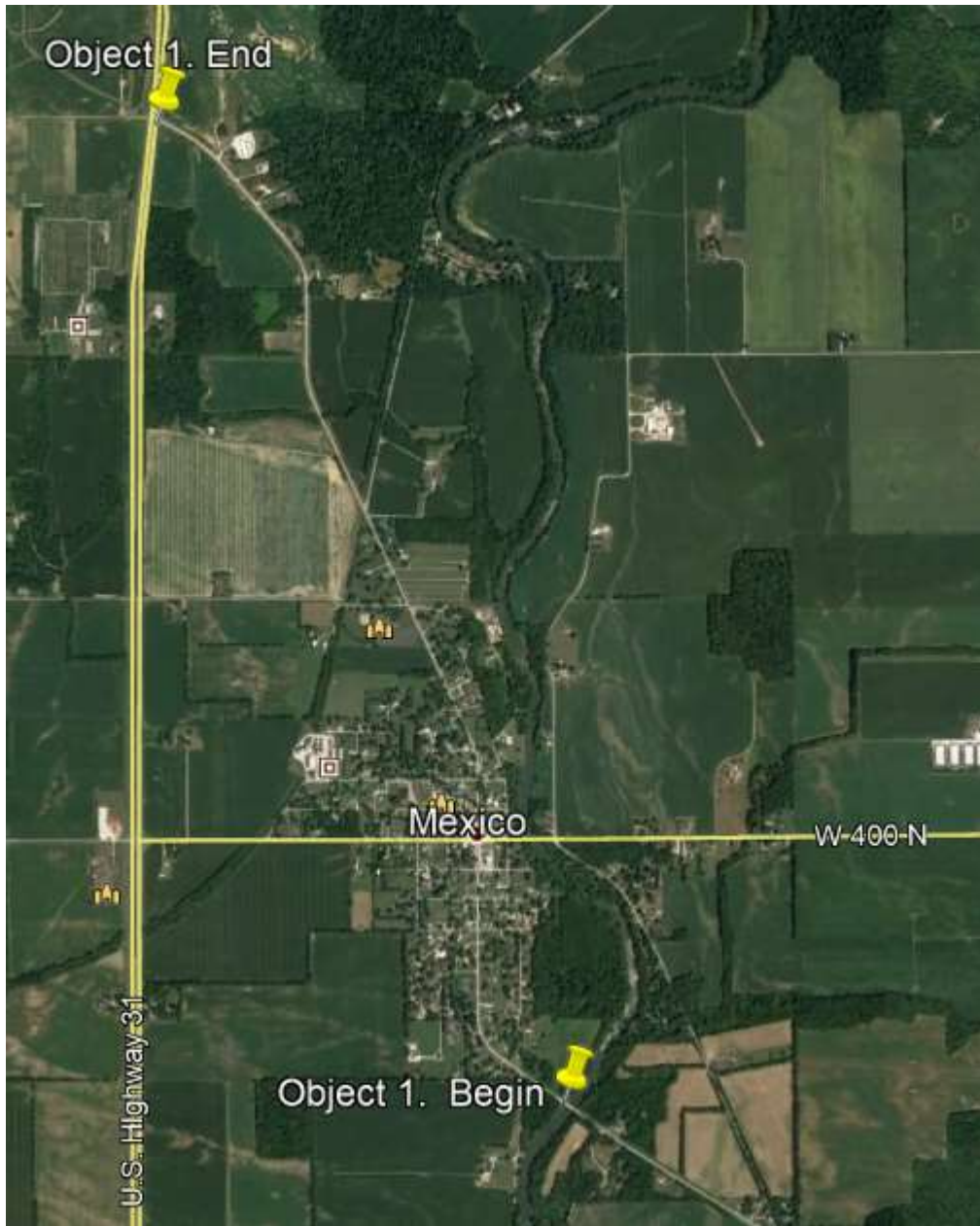

**Object 2. Town of Mexico (40°49'19.25"N, 86° 6'55.83"W)**

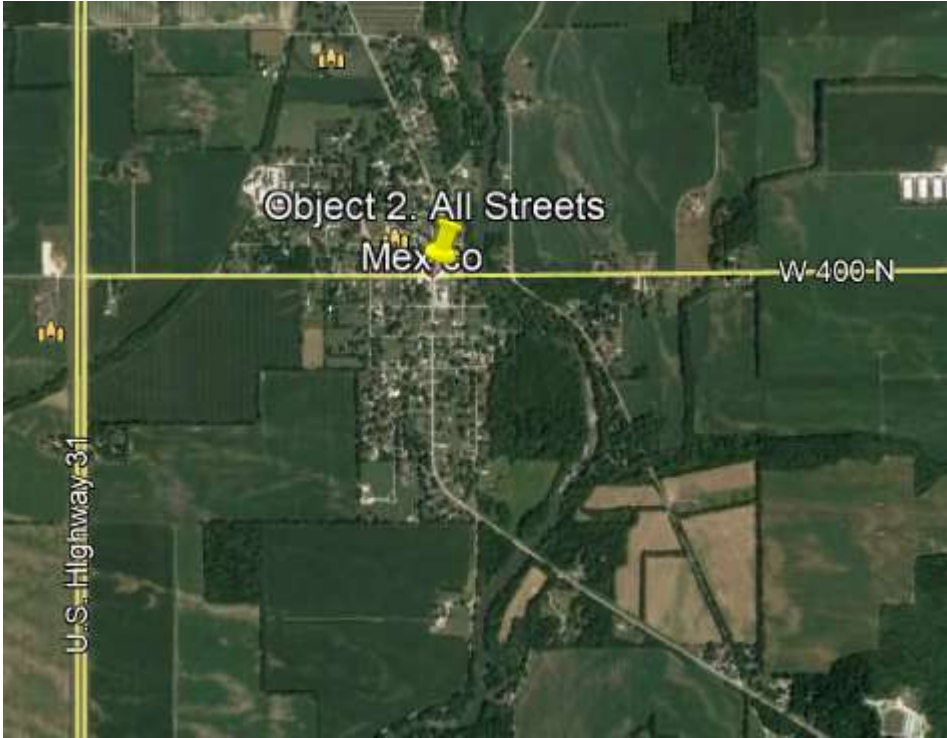



**Object 3. Meridian Rd (40°49'12.43"N, 86° 4'26.14"W)**

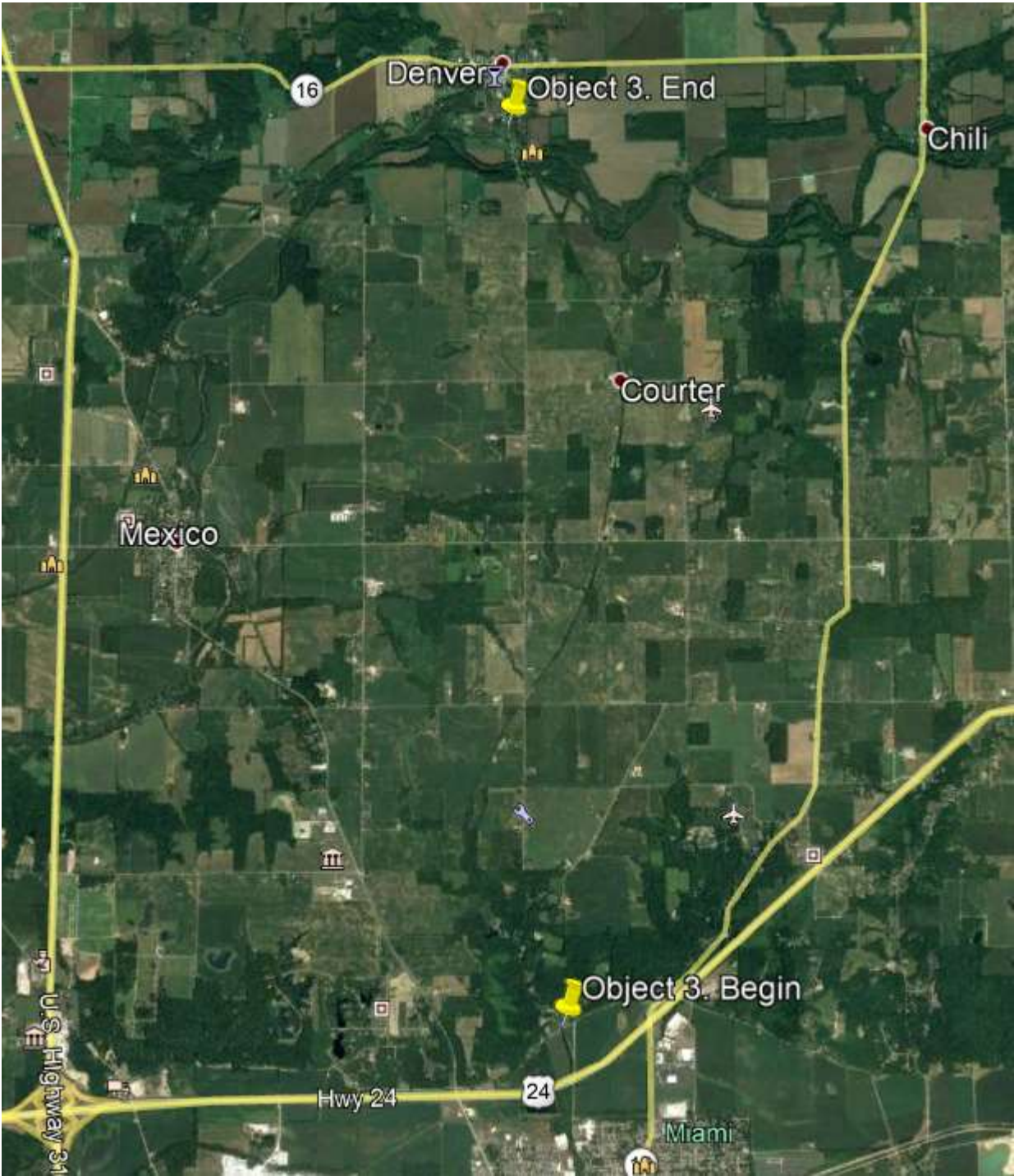



**Object 4. Rock Hollow Estates (40°45'40.60"N, 86° 6'37.66"W)**

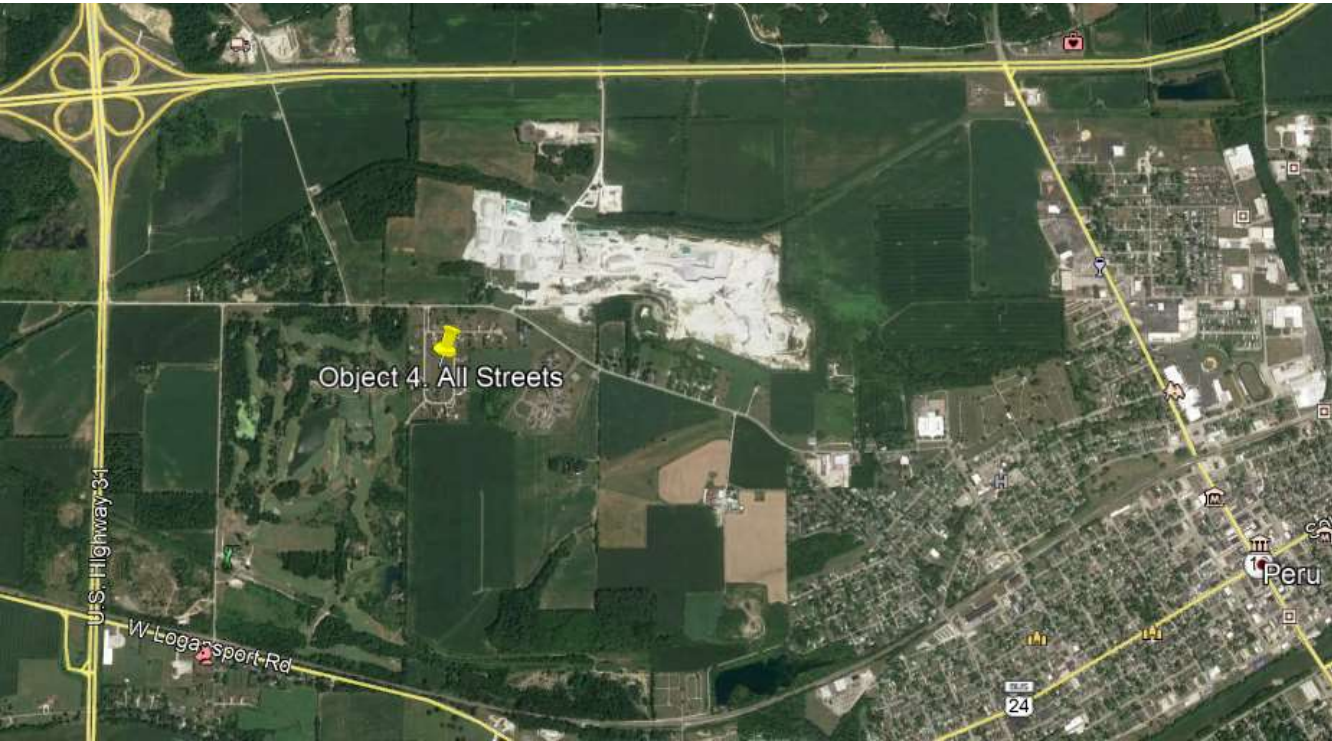

**Object 5. Forest Ave (40°45'35.05"N, 86° 5'21.69"W)**





Object 6. 200W (40°42'47.04"N, 86° 6'39.20"W)



**Object 7. Strawtown Pike (40°37'24.29"N, 86° 3'15.32"W)**

